

PLAN SHOWING THE PROPOSED BUILDING AT PLOT NO: 208AAT SRI MARUTHI NAGAR
 R.S. NO: 688 AT VILLAGE NO: 117, MADAMBAKKAM SAIDAPET
 TALUK, CHINGLEPUT DISTRICT.

SCRUTINY PLAN

A/1887/92

Ny

20/2

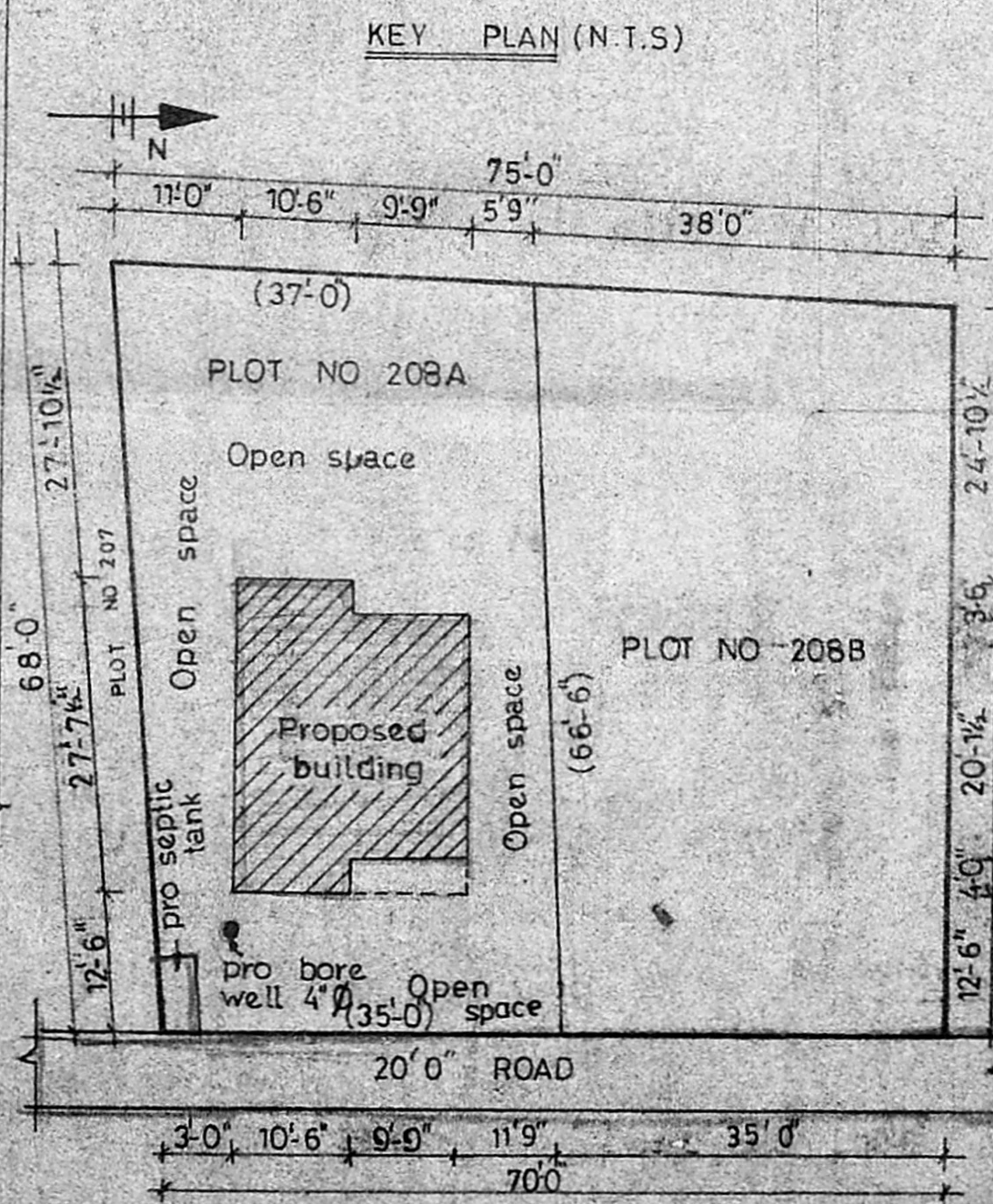
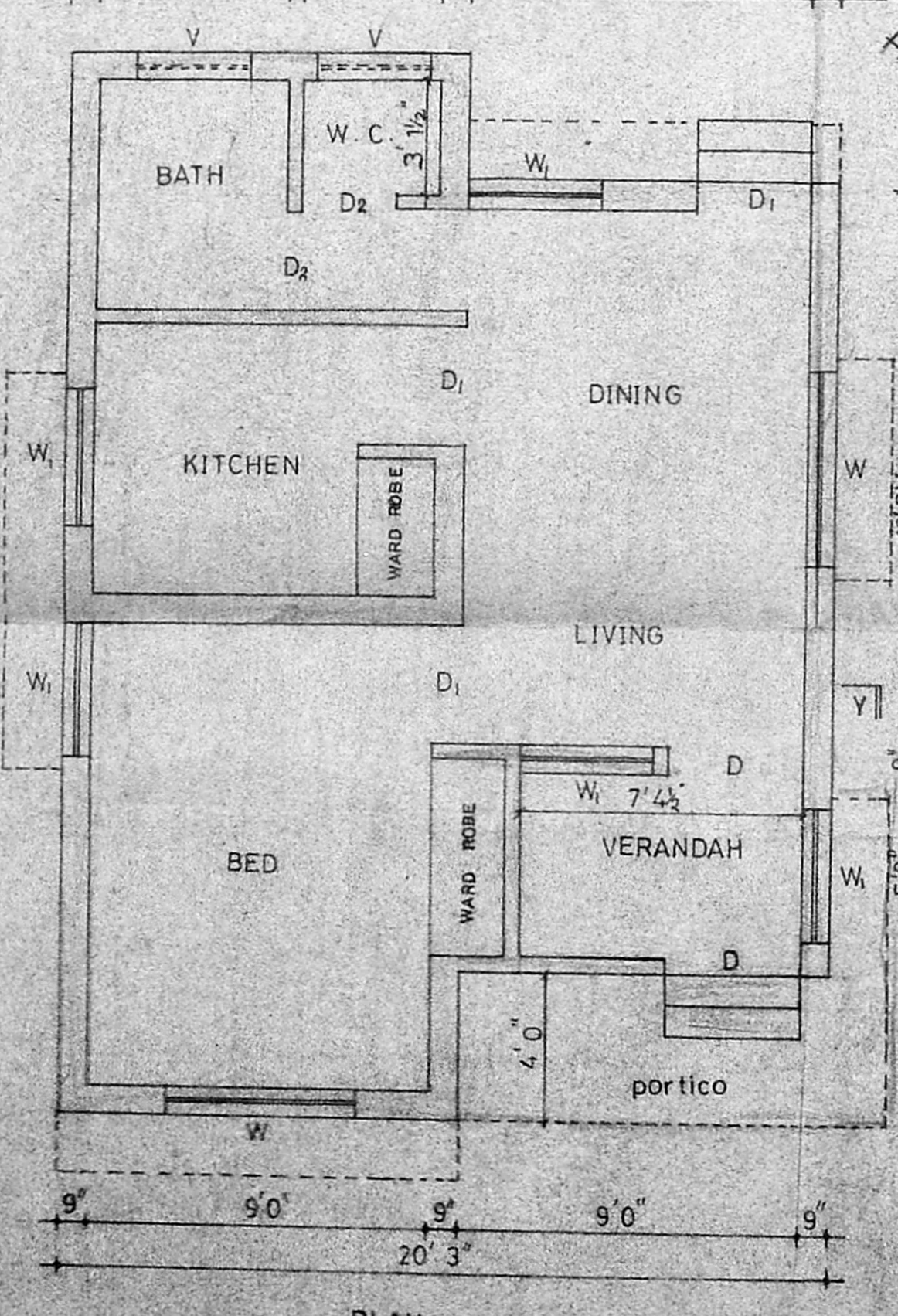
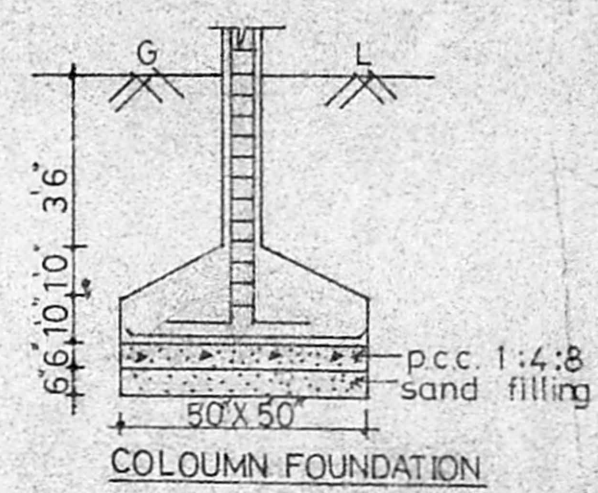
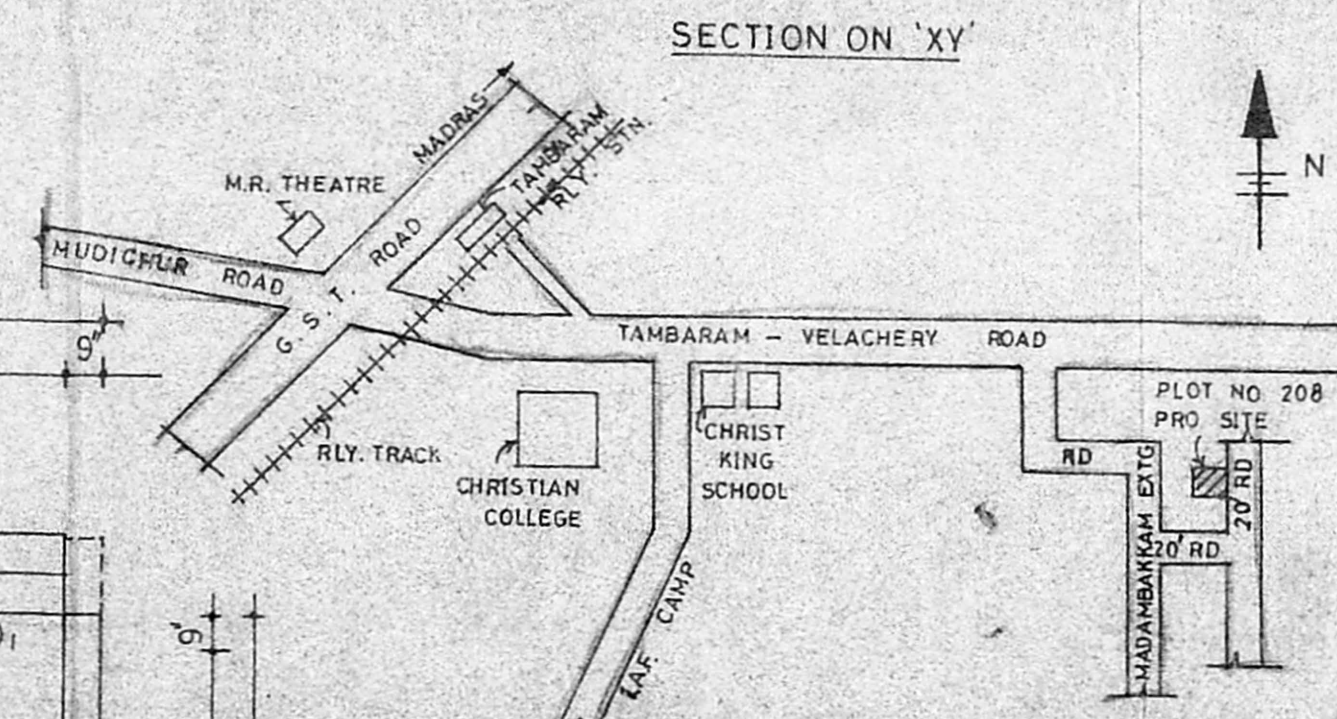
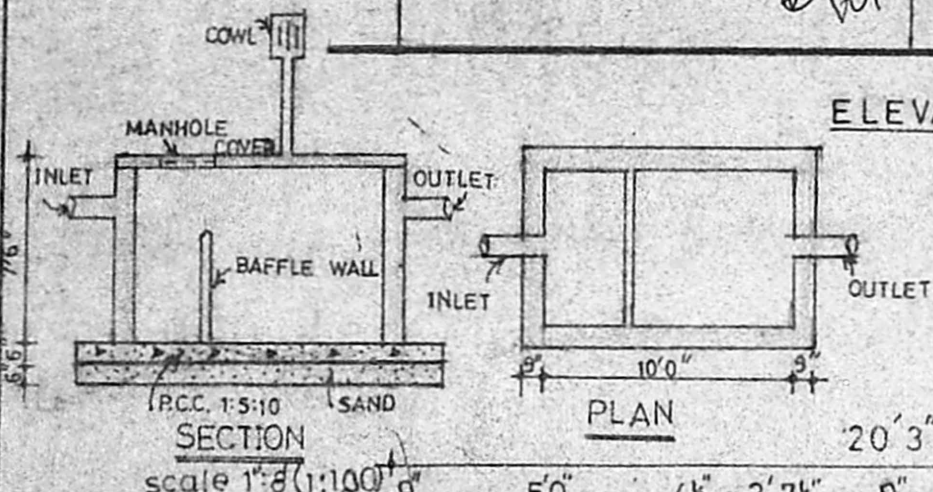
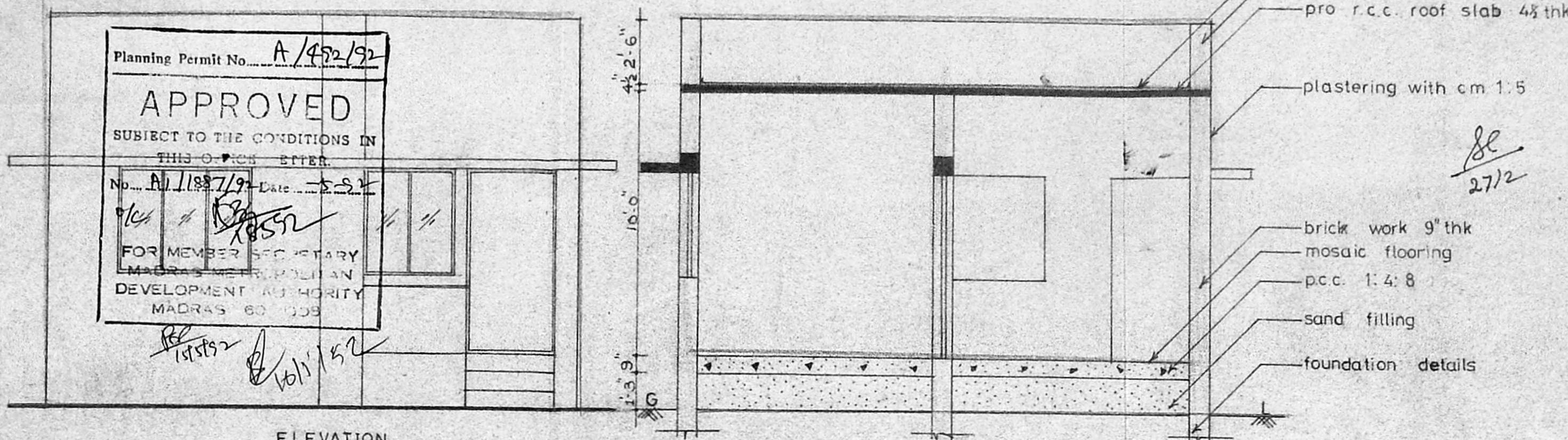
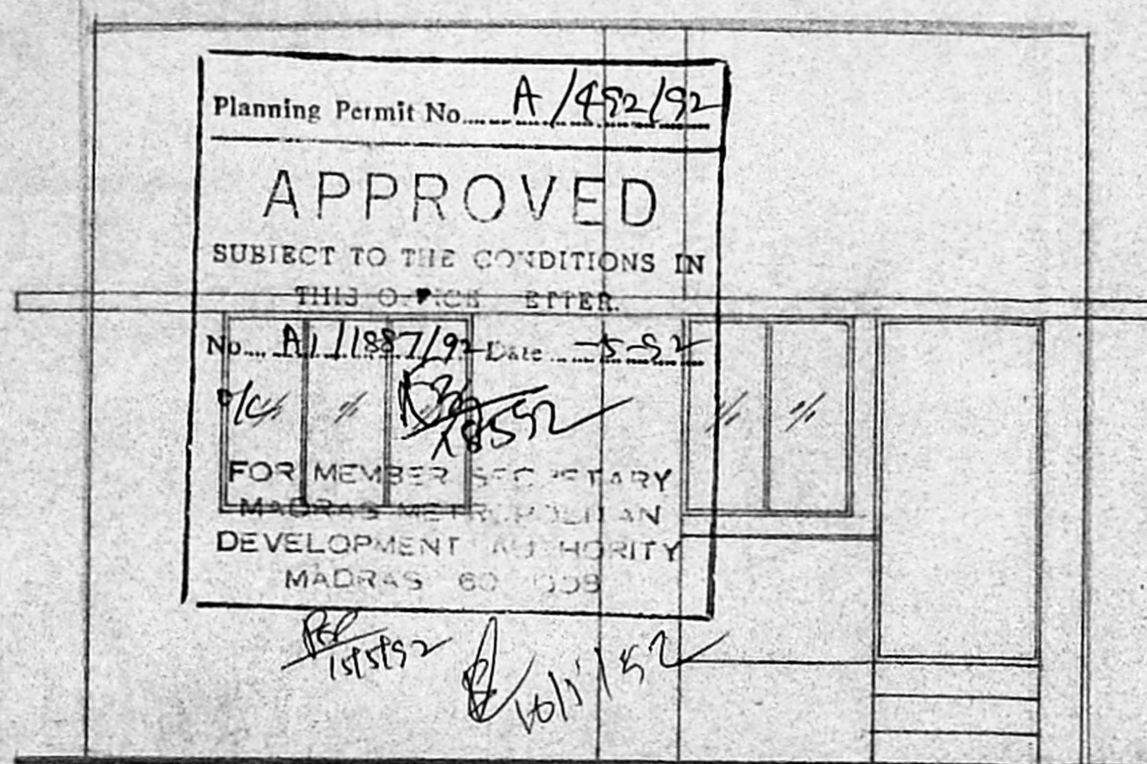

JOINERY DETAILS

D	3'6" X 7'0"	DOOR
D ₁	3'0" X 7'0"	DOOR
D ₂	2'6" X 7'0"	DOOR
W	5'0" X 4'0"	WINDOW
W ₁	3'6" X 4'0"	WINDOW
V	3'0" X 2'0"	VENTILATOR

SCALE 1:4' (1:50)

COLOUR INDEX

proposed	
road	
boundry	

OWNER

Ushooshrinwary

LICENSED SURVEYOR

P. Narayanasami

Ph: 475389 Res
 864535 Off

P. NARAYANASAMI
 CONSULTING CIVIL ENGINEER
 LICENSED SURVEYOR
 CORPORATION OF MADRAS
 LICENCE NO: 21
 28, Melpadi Muthu Street
 Nungambakkam
 MADRAS-600 034.